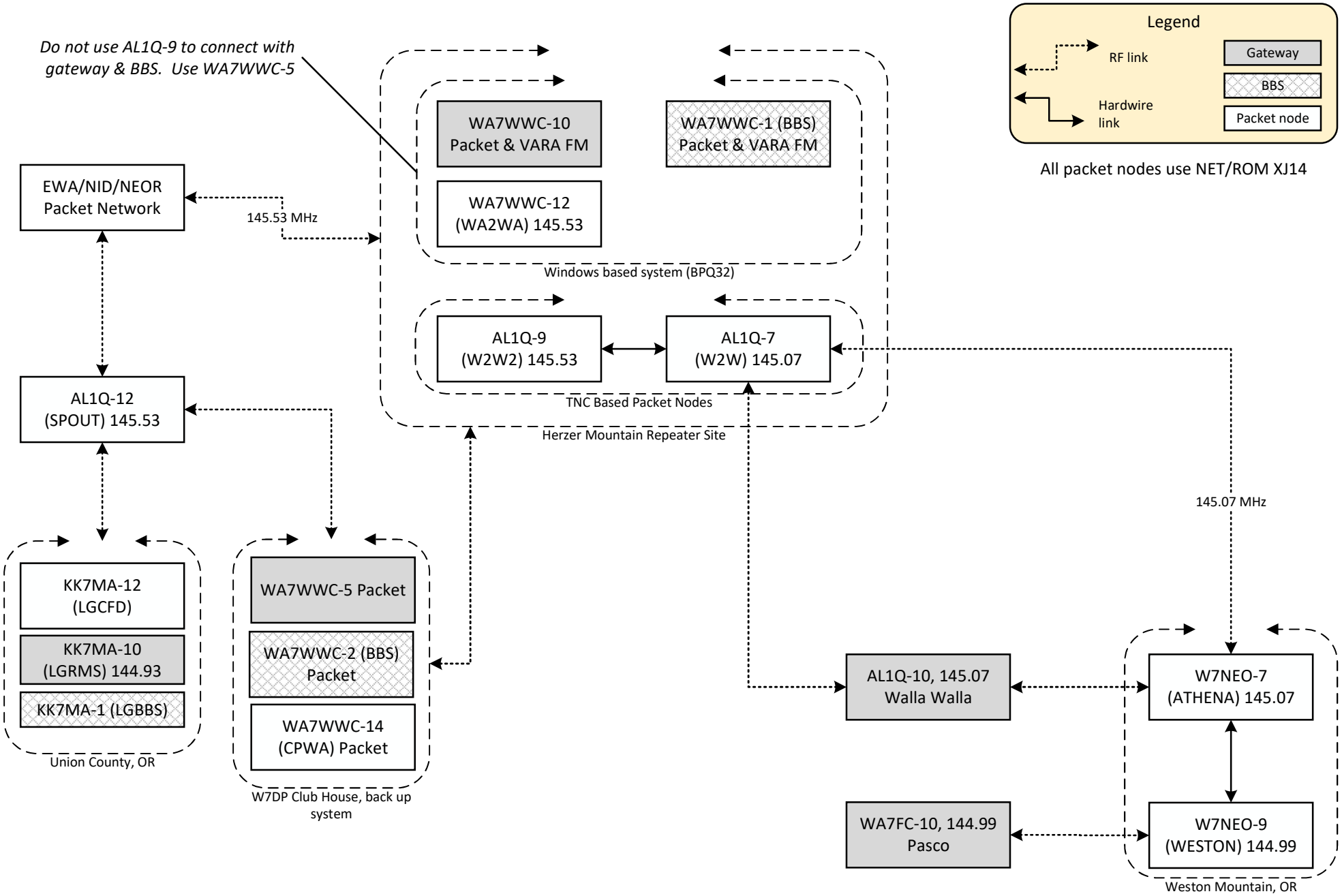SE Washington / NE Oregon Digital Network, as of 1 December 2021